

ELEVATION

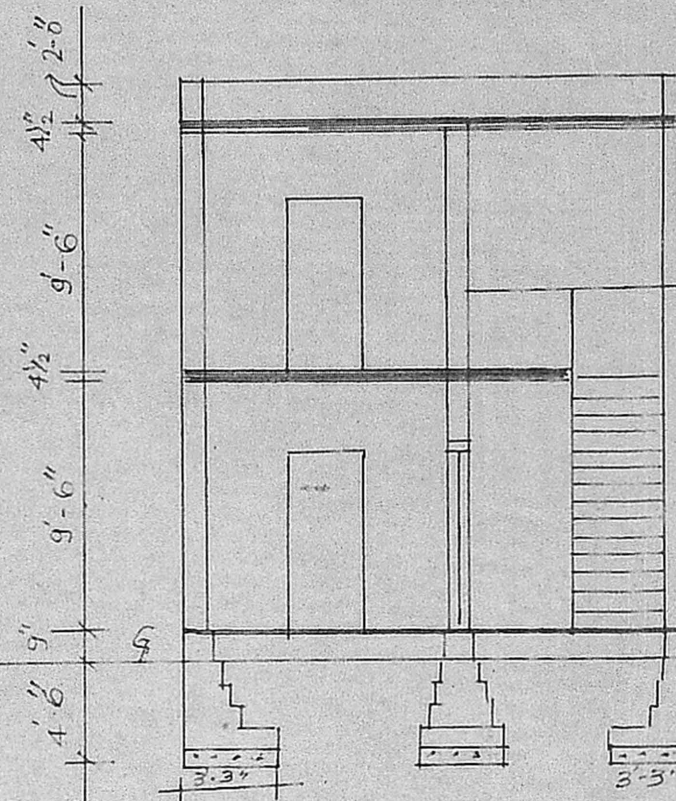

SECTION ON 'AB'

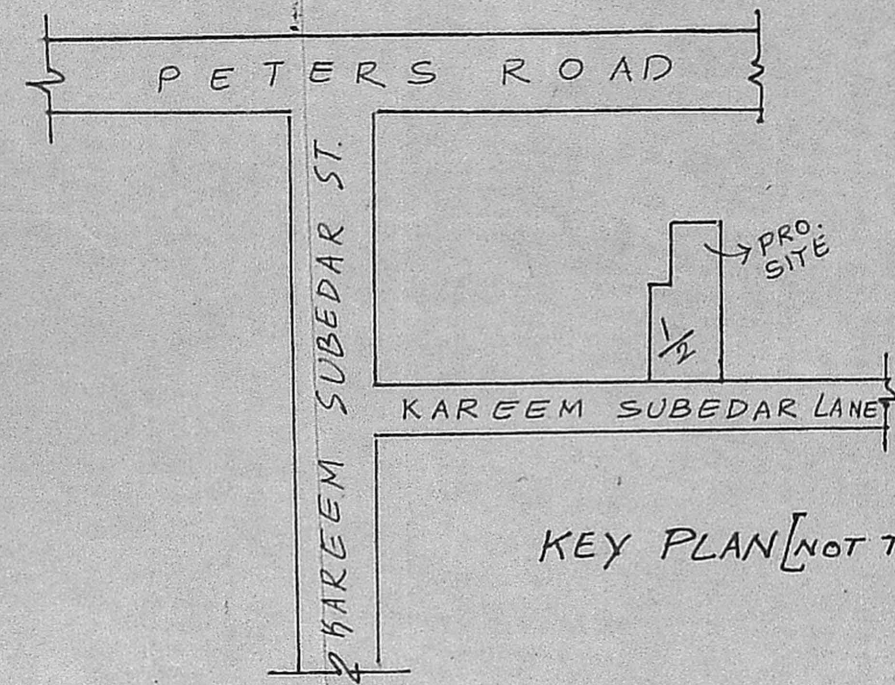
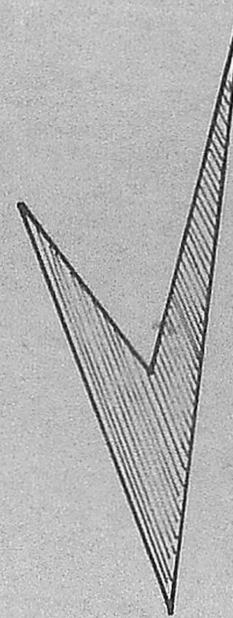

KEY PLAN [NOT TO SCALE]

PLAN SHOWING THE PROPOSED ADDITIONS IN EXISTING BUILDING IN DOOR NO 1/2, KAREEM SUBEDAR LANE, ROYAPETTAH, MADRAS. S.N. 1334/10, BLOCK NO. 28, CORPORATION DN. NO. 95.

Planning Permit No. A/1127/90  
**APPROVED**  
 SUBJECT TO THE CONDITIONS IN THIS OFFICE LETTER.  
 No. A2/19365/90 Date 3/1-2-90  
 J. Jayan 318-90  
 FOR MEMBER SECRETARY  
 MADRAS METROPOLITAN  
 DEVELOPMENT AUTHORITY  
 MADRAS - 600 008.

**SPECIFICATION:-**  
 Broken stone Jelly concrete in C.M 1:4:8 for foundation.  
 Stock brick work in C.M 1:6 for foundation and superstructure.  
 R.C.C column, beam, lintel roof slab etc in C.C. 1:2:4.  
 With necessary reinforcement. Plastering with C.M 1:4. colour washing two coats. Painting two coats over primer. weathering course with flat tiles. Mosaic flooring with colour tiles.

**JOINERY:-**  
 D - PAN DOOR 3'3" x 7'0" (1.0 x 2.10)  
 D<sub>1</sub> - do - 3'0" x 7'0" (0.9 x 2.10)  
 D<sub>2</sub> - do - 2'6" x 6'0" (0.75 x 1.82)  
 W - WINDOW 4'0" x 5'0" (1.22 x 1.52)  
 W<sub>1</sub> - do - 3'6" x 5'0" (1.05 x 1.52)  
 V - VENTILATOR 3'6" x 2'6" (0.9 x 0.75)

**REFERENCE:-**

- EXISTING
- PROPOSAL
- ROAD
- BOUNDARY

SCALE:- 1" = 8'0"

OWNER

V. SRINIVASALU, L.C.E.  
 Asst. Executive Engineer (Retd)  
 Consulting Civil Engineer,  
 REGD. No. 270.  
 CLASS I LICENSED SURVEYOR  
 CORPORATION OF MADRAS  
 No. 60, Valluvar Road,  
 MUMBAKKAM MADRAS-12  
 LICENSED SURVEYOR.

